

# Patient report

Bio-Rad                      DATE: 03/28/2019  
D-10                         TIME: 01:46 PM  
S/N: #DJ4I016123        Software version: 4.20-2  
Sample ID:                 10469119  
Injection date             03/28/2019 01:26 PM  
Injection #: 29             Method: HbA1c  
Rack #: ---                 Rack position: 2

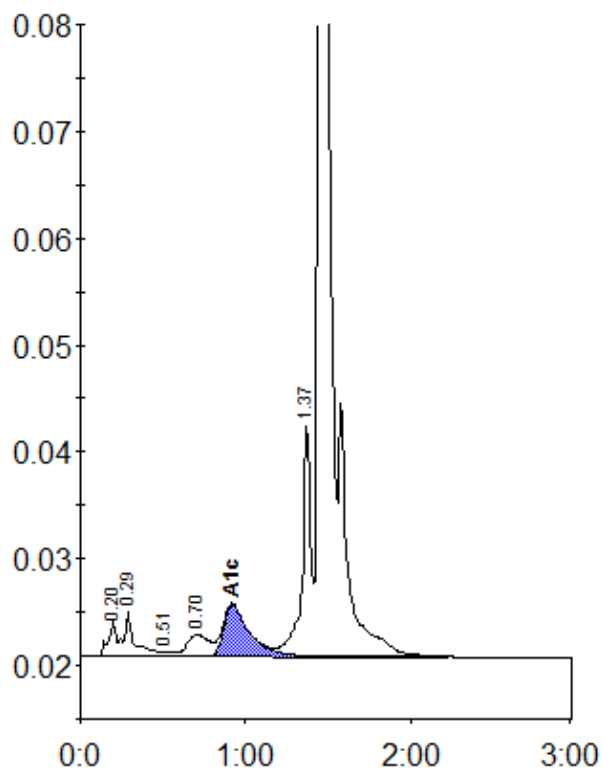

Peak table - ID: 10469119

| Peak        | R.time | Height  | Area    | Area % |
|-------------|--------|---------|---------|--------|
| A1a         | 0.20   | 3284    | 11604   | 0.8    |
| A1b         | 0.29   | 4194    | 18738   | 1.2    |
| F           | 0.51   | 487     | 2650    | 0.2    |
| LA1c/CHb-1  | 0.70   | 2057    | 18554   | 1.2    |
| A1c         | 0.92   | 4869    | 53207   | 5.0    |
| P3          | 1.37   | 21937   | 77871   | 5.1    |
| A0          | 1.45   | 453774  | 1350770 | 88.1   |
| Total Area: |        | 1533395 |         |        |

|                |     |
|----------------|-----|
| Concentration: | %   |
| A1c            | 5.0 |